

Discovery Group

Then

Spiritual Issues,

Healing Wounded History,

The Way Forward:

Mission Academy,

Messy Church

Mobilising Small Groups

The logo for Werrington Parish Church features a stylized cross above the letter 'W' in the word 'Werrington'. Below 'Werrington' is the text 'PARISH CHURCH' in a smaller, all-caps font.

Werrington
PARISH CHURCH

Now

- Spiritual Development and Growth
- Building a Healthy Church,
- Mobilising the Church.

Survey Outcomes

Survey Responses

■ 2011
210

■ 2015
163

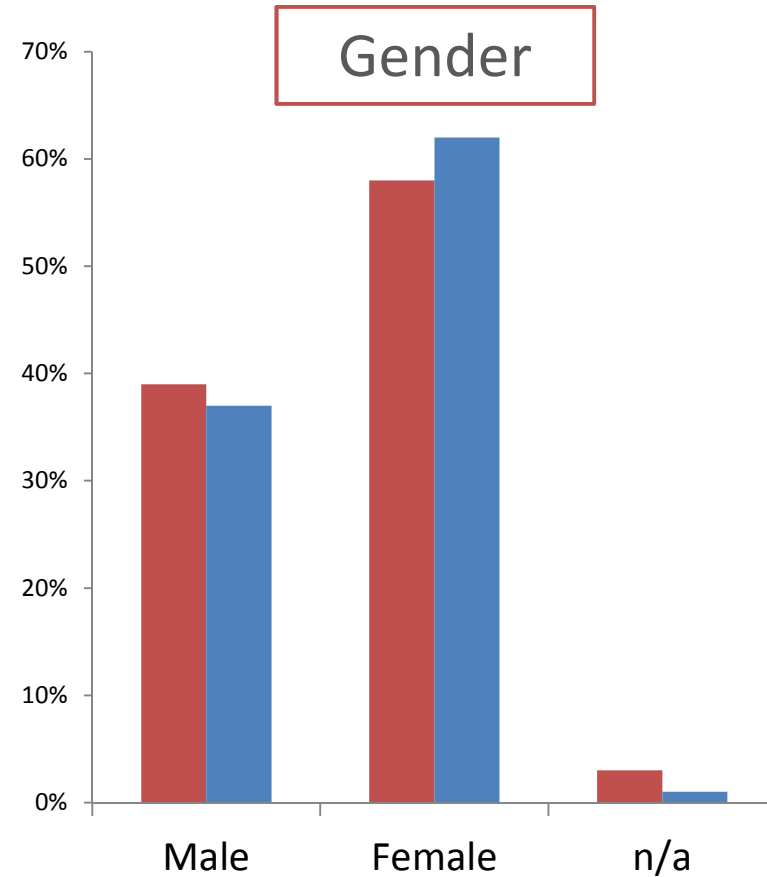
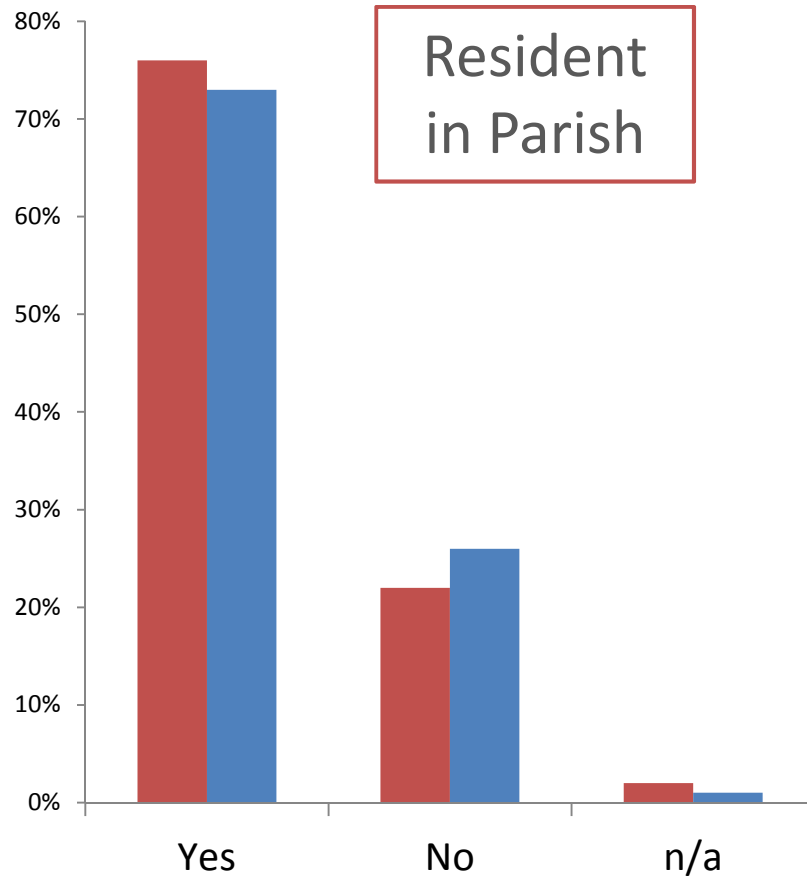

Survey Outcomes – Age Profile

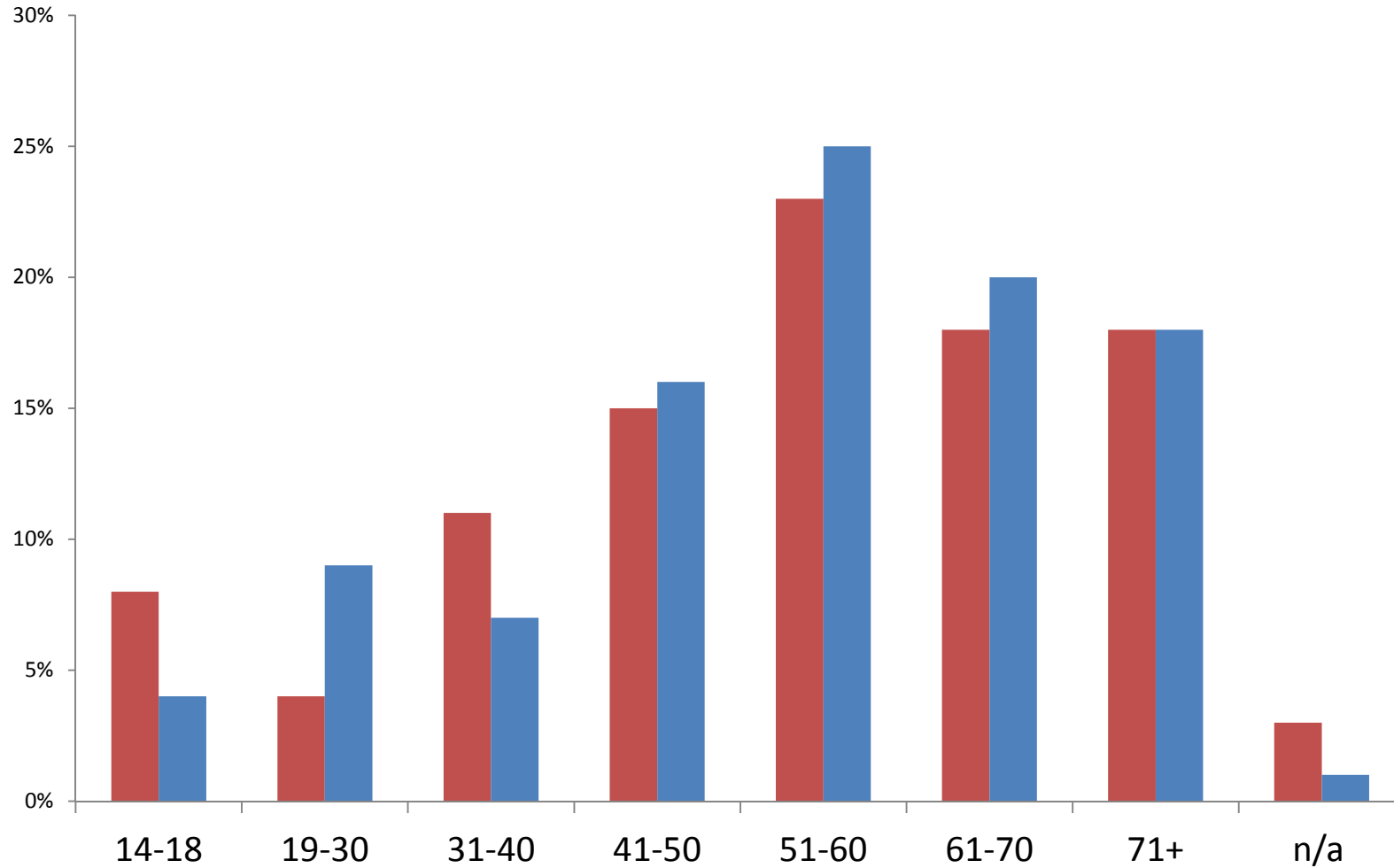

Survey Outcomes – Place of Worship

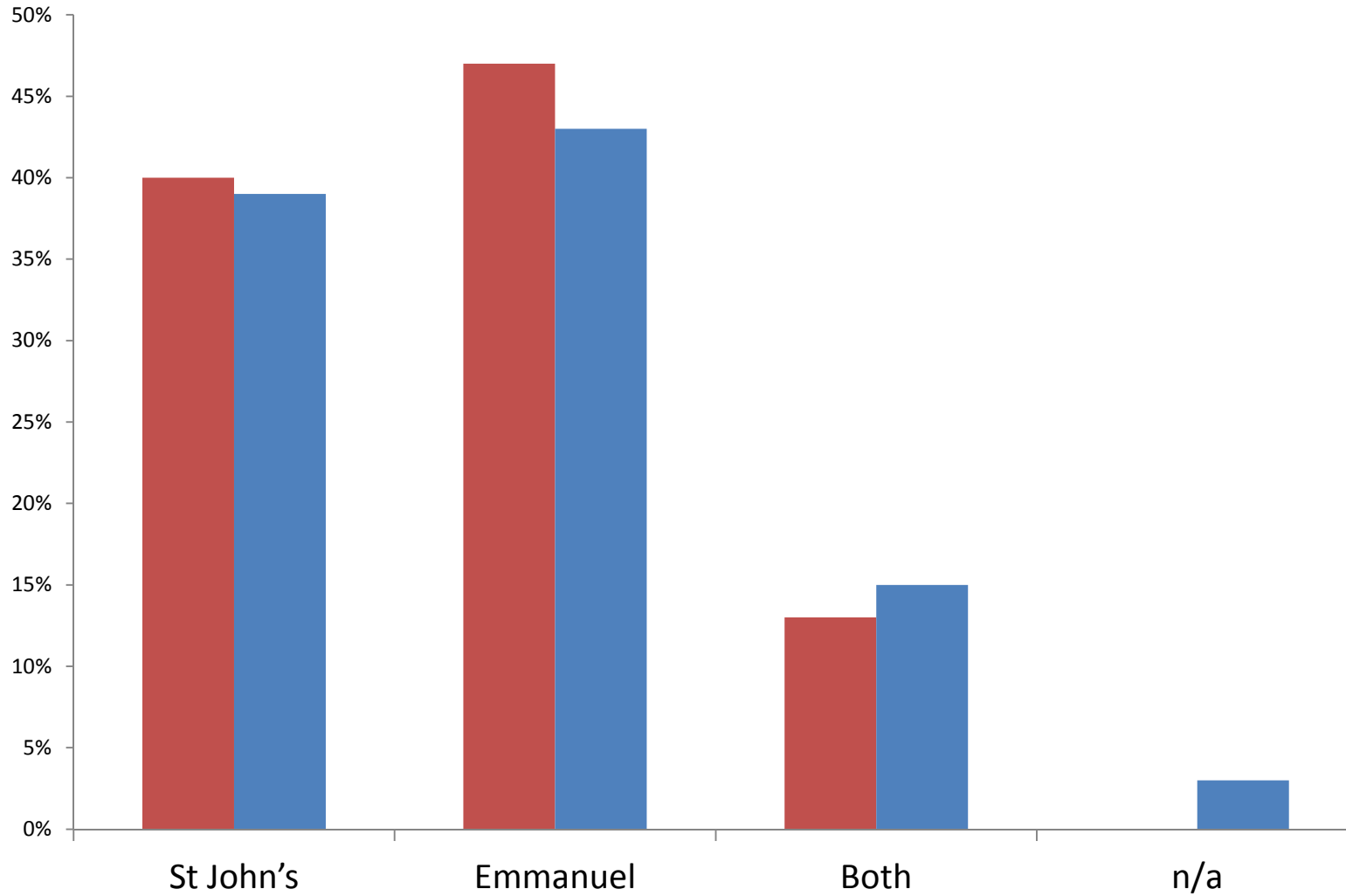

Conversion: Knowing Christ as Saviour

I only hear Bible readings in church, I only pray in church or when I am in need	I read the Bible and pray when I remember. I keep trying to make it a regular discipline. I am developing more of a personal relationship with God.	I often read the Bible and I am establishing daily prayer and forming a personal relationship with Christ. I trust God in some areas of life	Every day I read the Bible and pray and live by God's word. I have a personal relationship with Christ and I trust God in all things.	n/a
--	---	--	---	-----

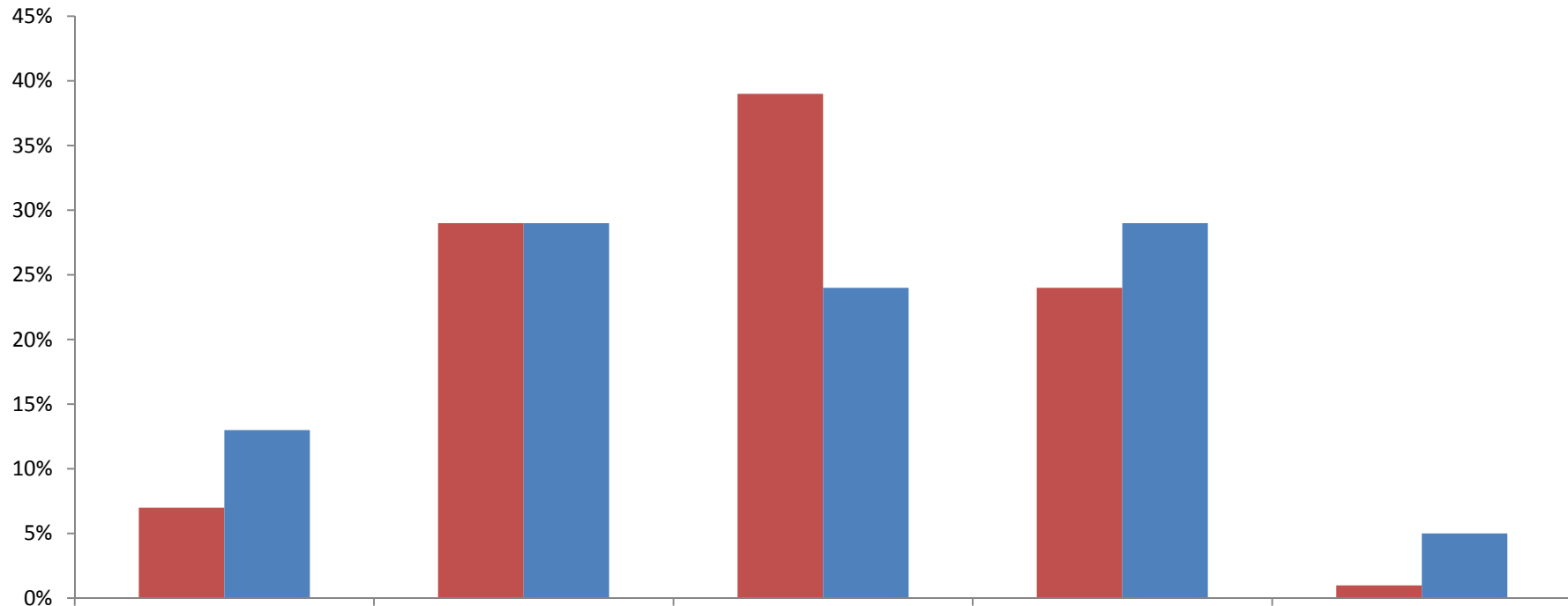

Conversion: Knowing Christ as Saviour

<p>I have not as yet asked Jesus into my life and I am not conscious of the Holy Spirit working in me</p>	<p>I have asked Jesus into my life and I know something of the work of the Holy Spirit in my life.</p>	<p>I am aware of the work of the Holy Spirit in my life but do not know what my spiritual Gifts are.</p>	<p>The Fruit of the spirit is growing in my life and I know what my spiritual gifts are. I am moving in the gifts and daily being filled with the Holy Spirit so I can exercise my ministry. Galatians 5 1 Corinthians 12 Romans 8</p>	<p>n/a</p>
---	--	--	--	------------

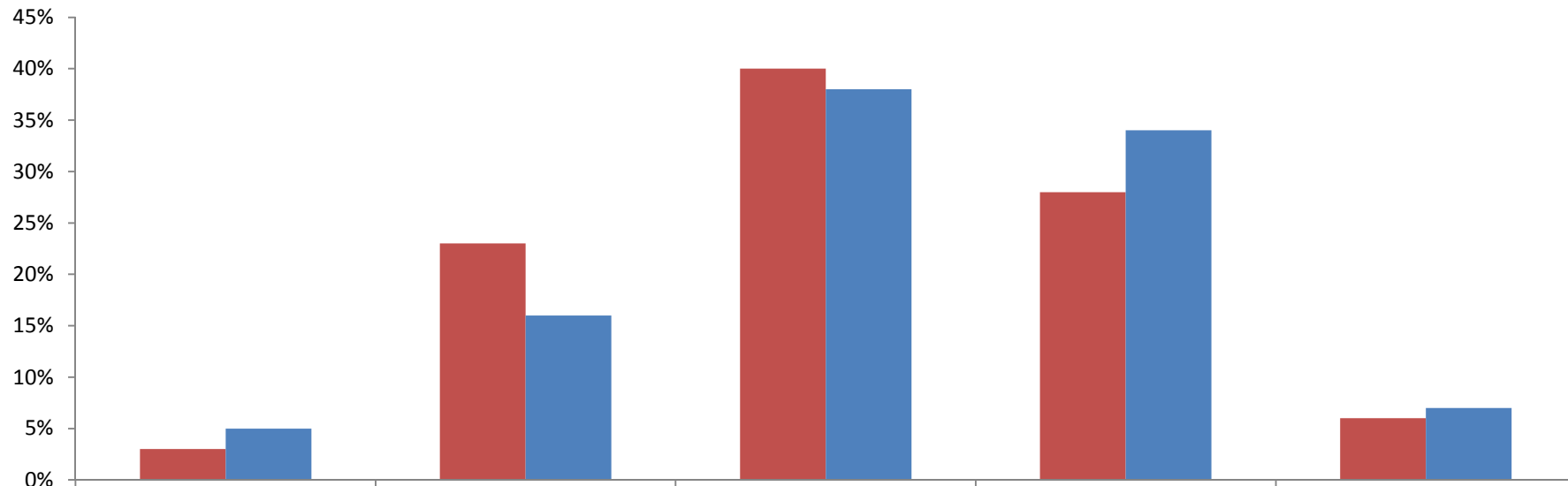

Commitment: God's Influence and Effect on My Life

<p>I know about Jesus and God but it has not changed what I do in all areas of my life</p>	<p>I seek out opportunities for development of knowledge and understanding through courses, literature and other Christians. I can put the teachings into practice in the areas of my life where I find it easy.</p>	<p>I continually look to grow in knowledge and understanding. I try hard to put God first in my life whether at home, work or at leisure. I am conscious of times when I don't</p>	<p>I passionately try to reflect Christ in all aspects of my life – home, work, and wider community. I feel equipped to choose the correct way to speak or act.</p>	<p>n/a</p>
--	--	--	---	------------

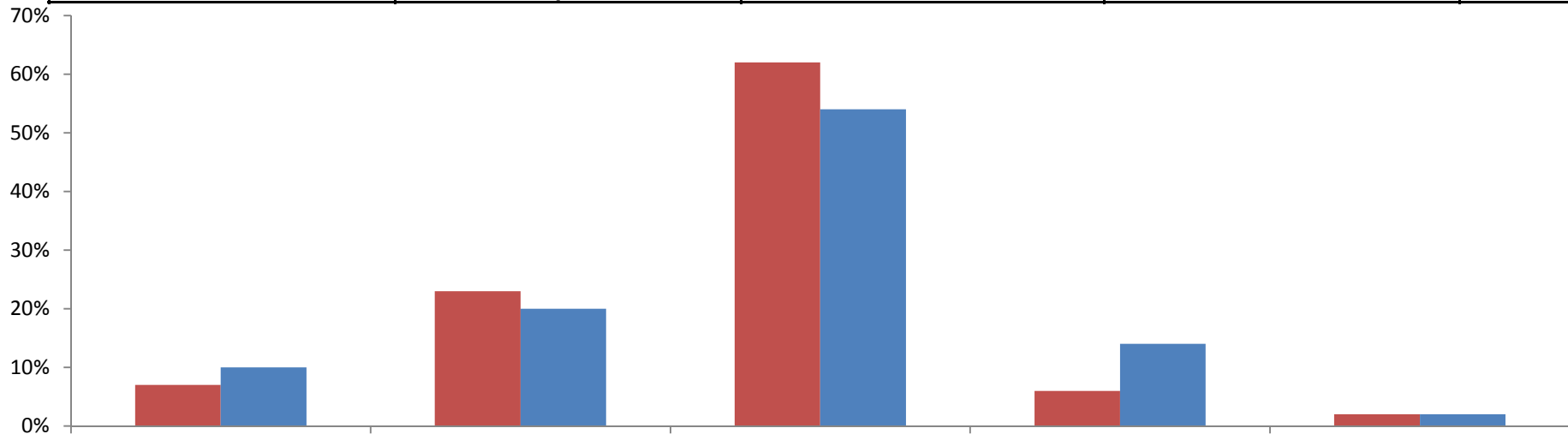

Community: Fellowship and Development

I have little contact with church members other than at services	I regularly attend services and a small group.	I regularly attend services and have fellowship with others in the church. I am an active member of a small group	I meet with others in church, small group and I am often part of full church fellowship opportunities.	n/a
--	--	--	--	-----

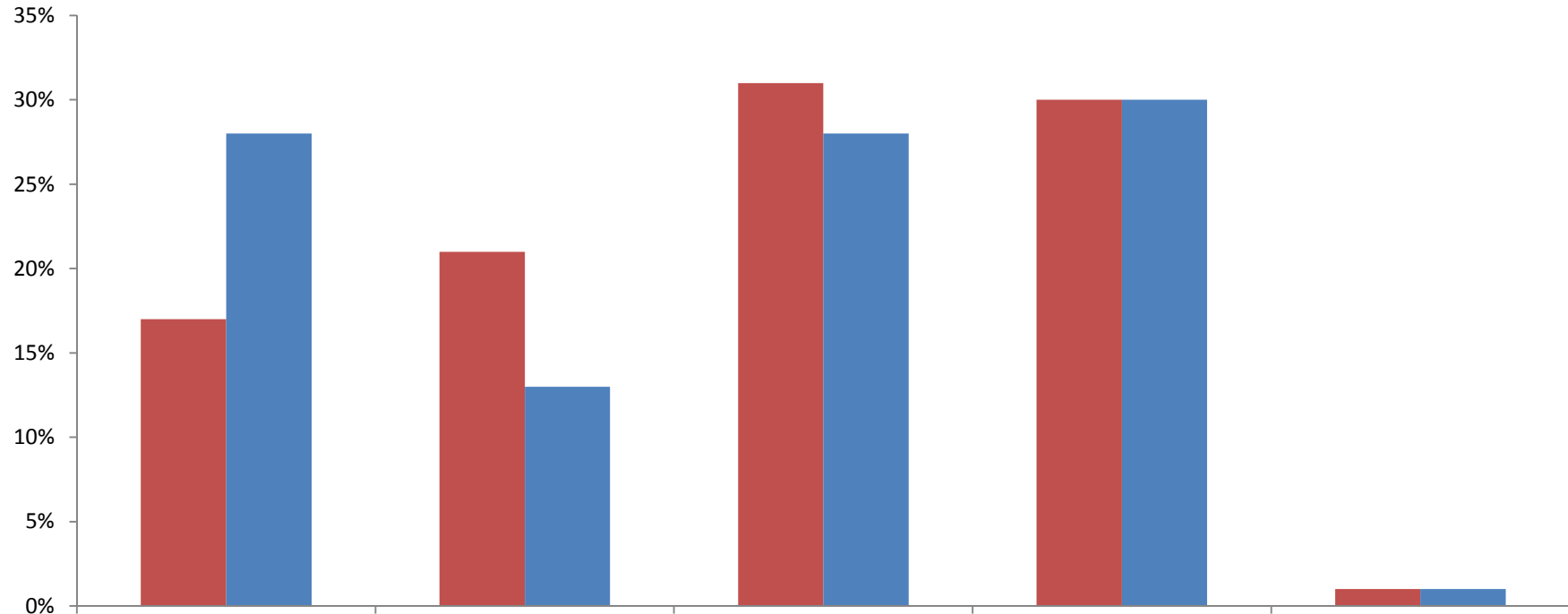

God is on the Move

Discovery Day

Now

- **Spiritual Development and Growth**
- **Building a Healthy Church,**
- **Mobilising the Church.**

Building a healthy church

- What does it mean to me? What do I need to do/do differently to be healthy church?

Discipleship

DO

Prayer

**Pastoral
Care**

September 2016

Welcome

Prayer

Worship

Involved/belonging

Encouragement

Jesus

the centre of our world

- Full of

Love

Life

Hope